

NEW SHEET AS SHOWN AT
 BEGINNING OF WASHINGTON I.D.
 (FEDERAL VALUATION DISTRICT, LINE 30.00)
 C. H. EAST P.

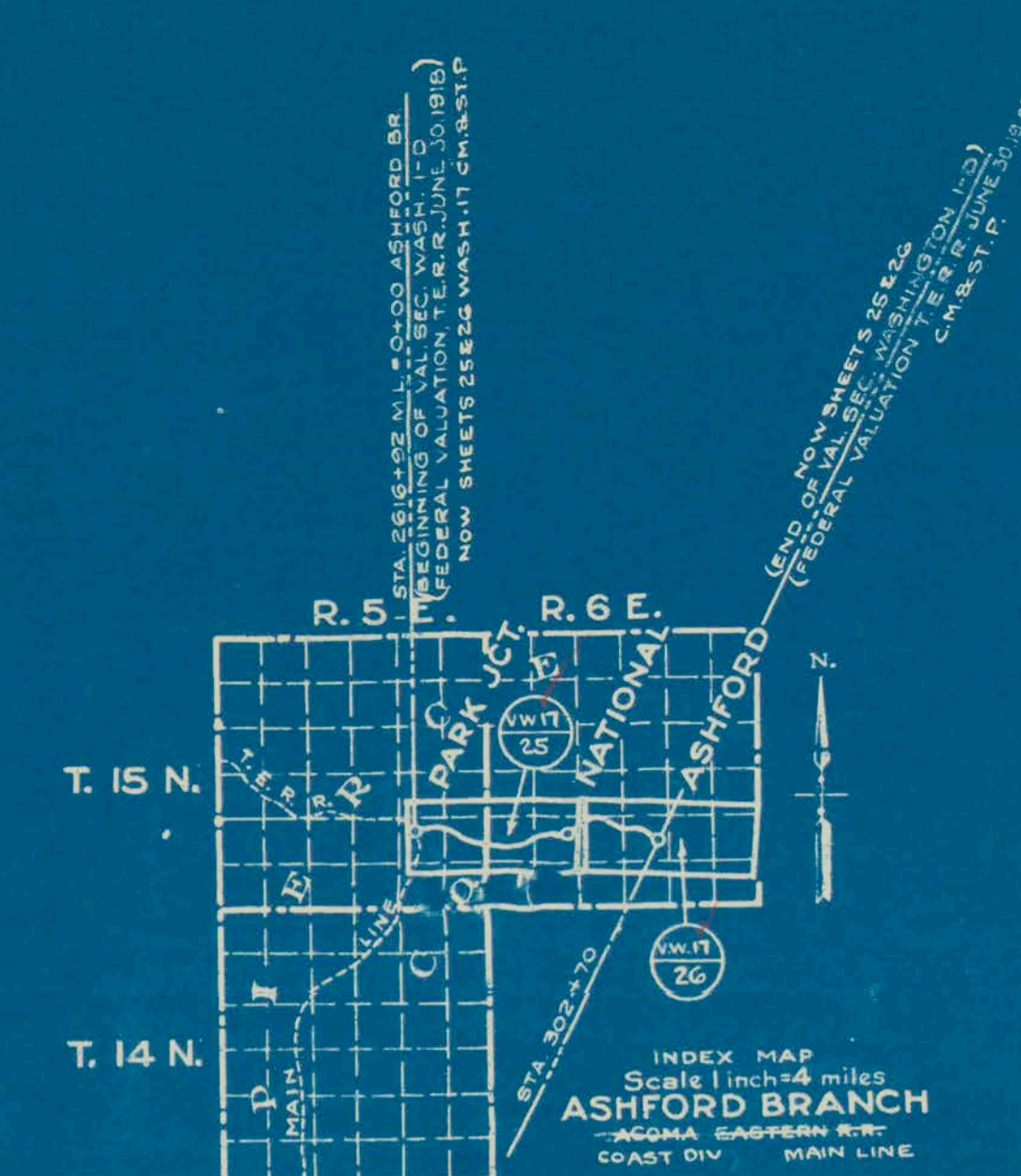

PARCEL NUMBER	GRANTOR	GRANTEE	INSTRUMENT	DATE	RECORD	QUAD/SECTION NO.	REMARKS
1	Hart Cedar & Lumber Co.	Pacific National Lumber Co.	W.D. No. 124	11-12-04	243,748, Nov. 26, 1904	12451	Held by company, irregular strip on section 11, 1/2 NW 1/4 Sec. 29, T. 15 N., R. 6 E.
2	Hart Cedar & Lumber Co.	W.D.	W.D.	8-11-05	265,287, Nov. 7, 1905	12452	
3	H.A. Hard, et al	W.D.	W.D.	6-20-05	265,287, July 7, 1905	12453	
4	R.A. Hard, Guardian	W.D.	W.D.	10-5-05	265,287, Oct. 2, 1905	12454	Conveys undivided 5/8 interest.
5	Weyerhaeuser Lumber Co.	W.D.	W.D.	7-6-04	244,159, Nov. 14, 1904	12455	
6	Miller & Logan Spar Co.	W.D.	W.D.	10-5-10		9-21-06	Not owned; 17' strip on Miller & Logan Spar Co's. industry track.
7	H.C. Hill	W.D.	W.D.	7-9-04	243,594, July 18, 1904	12456	
8	F. Baker & Wife	W.D.	W.D.	6-27-04	244,141, July 1, 1904	12457	
9	Weyerhaeuser Lumber Co.	W.D.	W.D.	8-6-04	244,149, Nov. 11, 1904	12458	
10	V.H. Thomas & Wife	W.D.	W.D.	10-3-04	244,147, Nov. 11, 1904	12459	
11	Weyerhaeuser Lumber Co.	W.D.	W.D.	8-6-04	244,149, Nov. 11, 1904	12460	
12	Pacific National Lumber Co., C.M. & St. P. Ry. Co.	Agreement 5-4556	Agreement	7-15-25		12454	Not owned; irregular strip on Pacific National Lumber Co's. industry track.
13	H.L. Cox	W.D.	W.D.	4-14-04	235,172, Aug. 23, 1904	12462	



SOLD BY Q.C.D. ON DEC 11, 1980
 TO CHEHALIS WESTERN R.R. Co.
 Sold by Q.C.D. dated 8-15-90
 to City of Tacoma

Revised Nov. 11, 1911
 Frederickson to Mayhew

7E4-25

RIGHT OF WAY AND TRACK MAP
CHICAGO, MILWAUKEE & ST. PAUL RY.
 OPERATED BY THE
CHICAGO, MILWAUKEE & ST. PAUL RY. CO.
 COAST DIVISION
 STATION 0+00 TO STATION 21+20
 SCALE: 1 IN. = 400 FT.
 OFFICE OF VALUATION ENGINEER
 CHICAGO, ILLINOIS

Sheet No. 26 of 27 sheets of C. M. & St. P. Ry. Co. Main Line
 from survey station 0+00 to survey station 21+20